

Maternal Age at Delivery in Ontario LHINs

FY 2013-2014 to FY 2017-2018

Data abstracted for ORBCoN by the
Canadian Institute for Health Information

Data Source

- Data was sourced from the Canadian Institute for Health Information (CIHI)
- They are a breakdown of data within the *Hospital Births in Canada: A Focus on Women Living in Rural and Remote Areas* CIHI report supplement
- The LHIN refers to the LHIN of the facility in which the birth occurred, not the LHIN of the mother's residence, as some mothers travel out of LHIN to deliver (e.g. high-risk pregnancy)
- Fiscal years 2013-2014 to 2017-2018 are included



Ontario LHINs

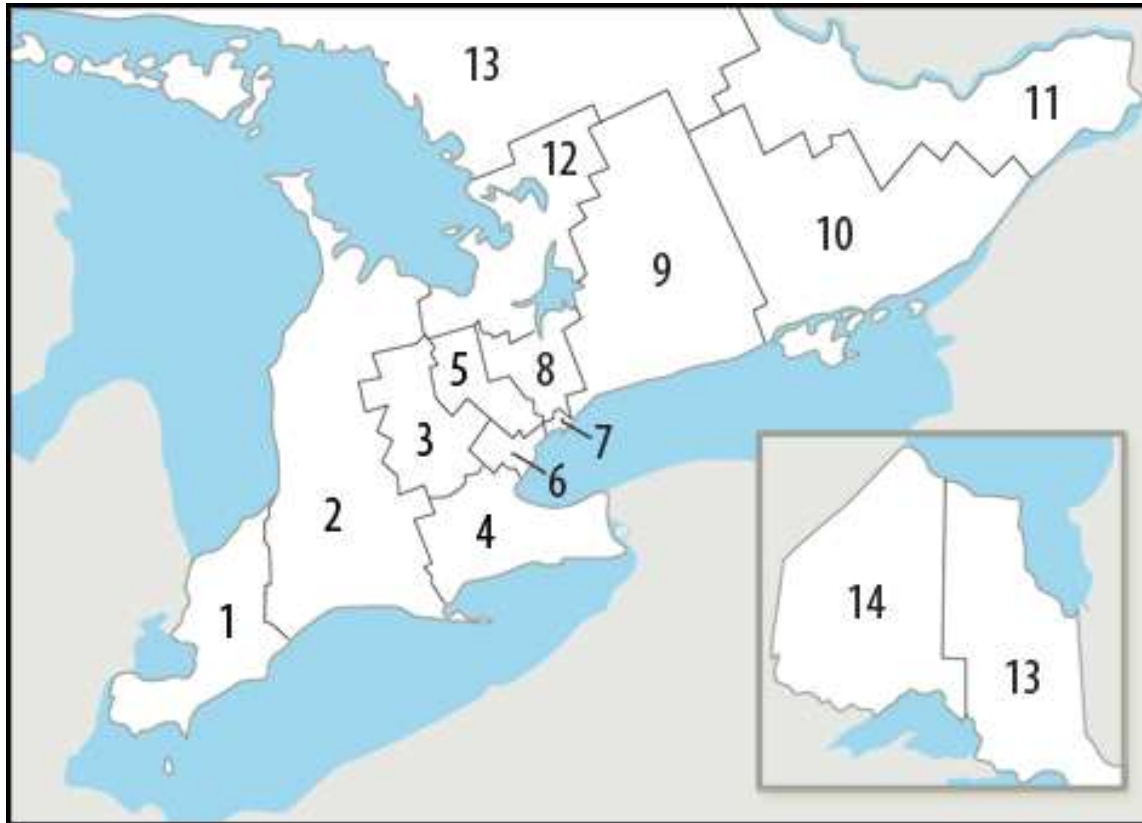

| | |
|----|----------------------------------|
| 1 | Erie St. Clair |
| 2 | South West / Sud-Ouest |
| 3 | Waterloo Wellington |
| 4 | Hamilton Niagara Haldimand Brant |
| 5 | Central West / Centre-Ouest |
| 6 | Mississauga Halton |
| 7 | Toronto Central / Toronto-Centre |
| 8 | Central / Centre |
| 9 | Central East / Centre-Est |
| 10 | South East / Sud-Est |
| 11 | Champlain |
| 12 | North Simcoe Muskoka / Simcoe Nc |
| 13 | North East / Nord-Est |
| 14 | North West / Nord-Ouest |



Erie St. Clair FY2014-2018

Cumulative % of births by maternal age

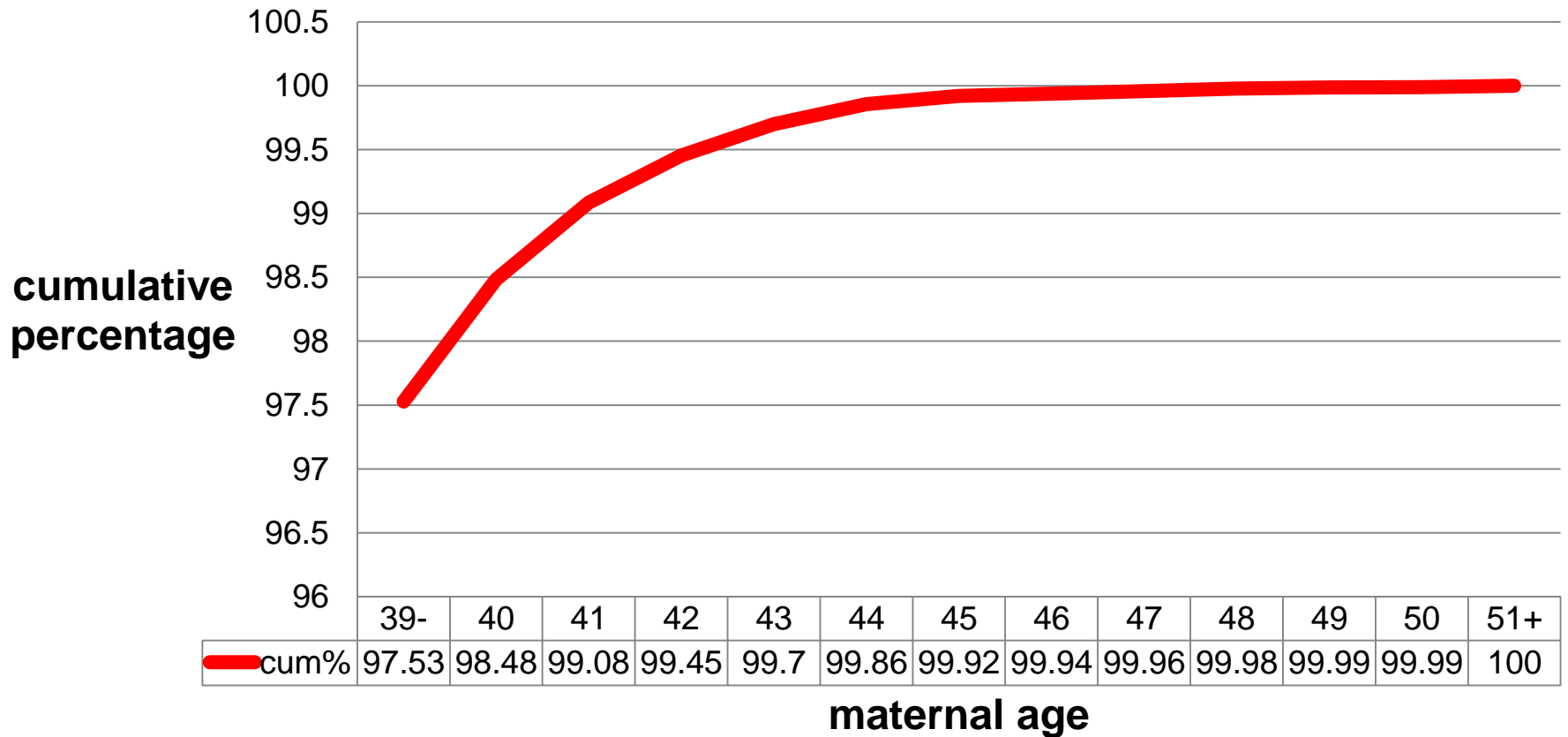

South West FY2014-2018

Cumulative % of births by maternal age

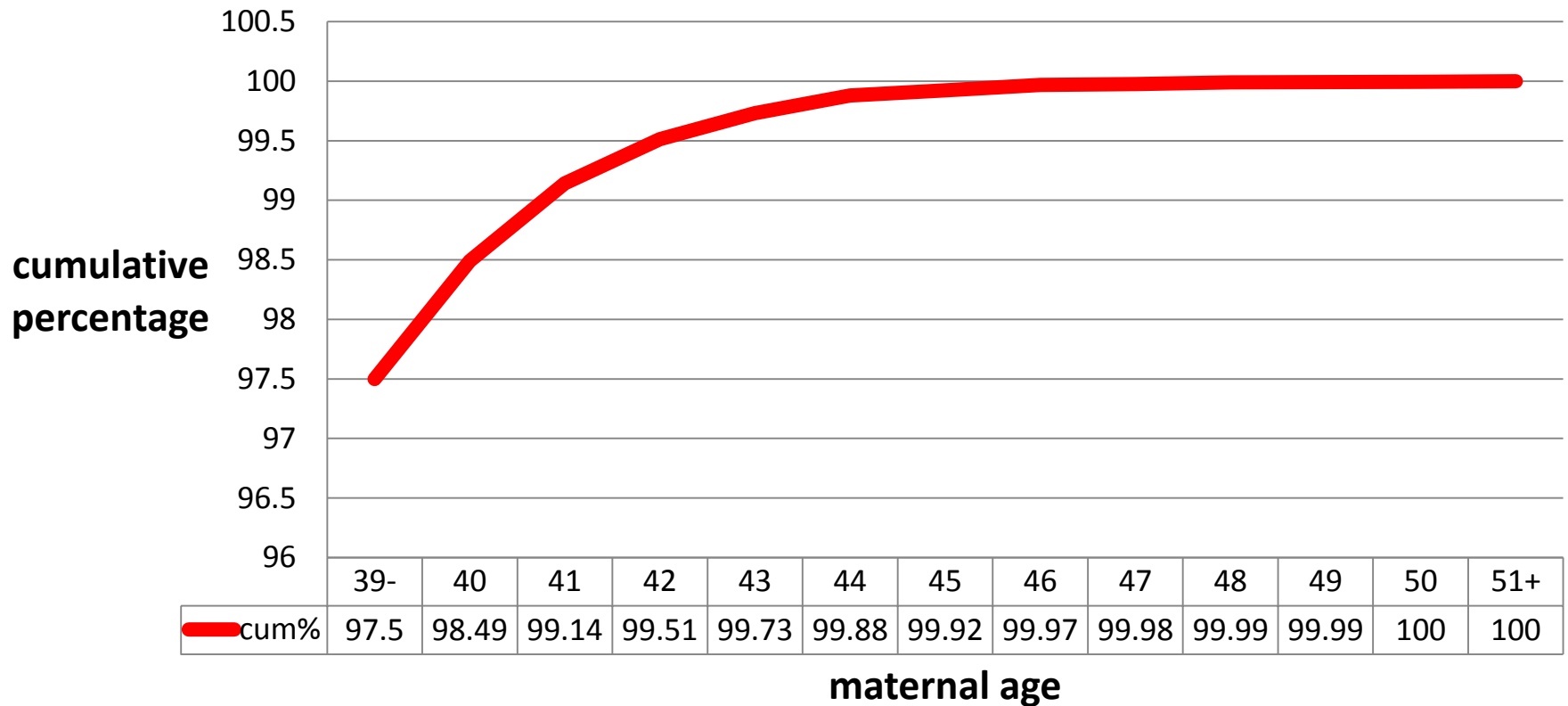

Waterloo Wellington FY2014-2018

Cumulative % of births by maternal age

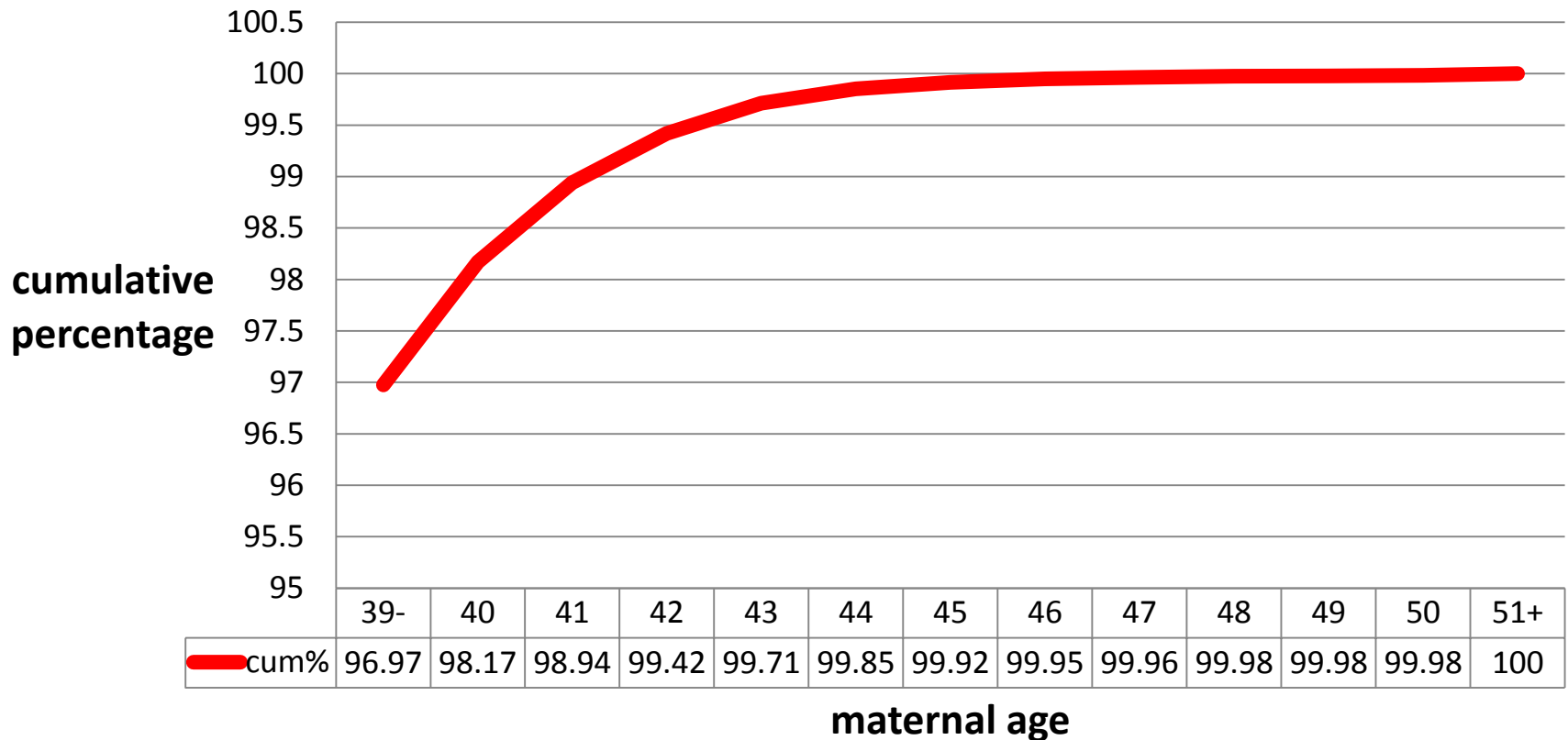

Hamilton Niagara Haldimand Brant FY2014-2018

Cumulative % of births by maternal age

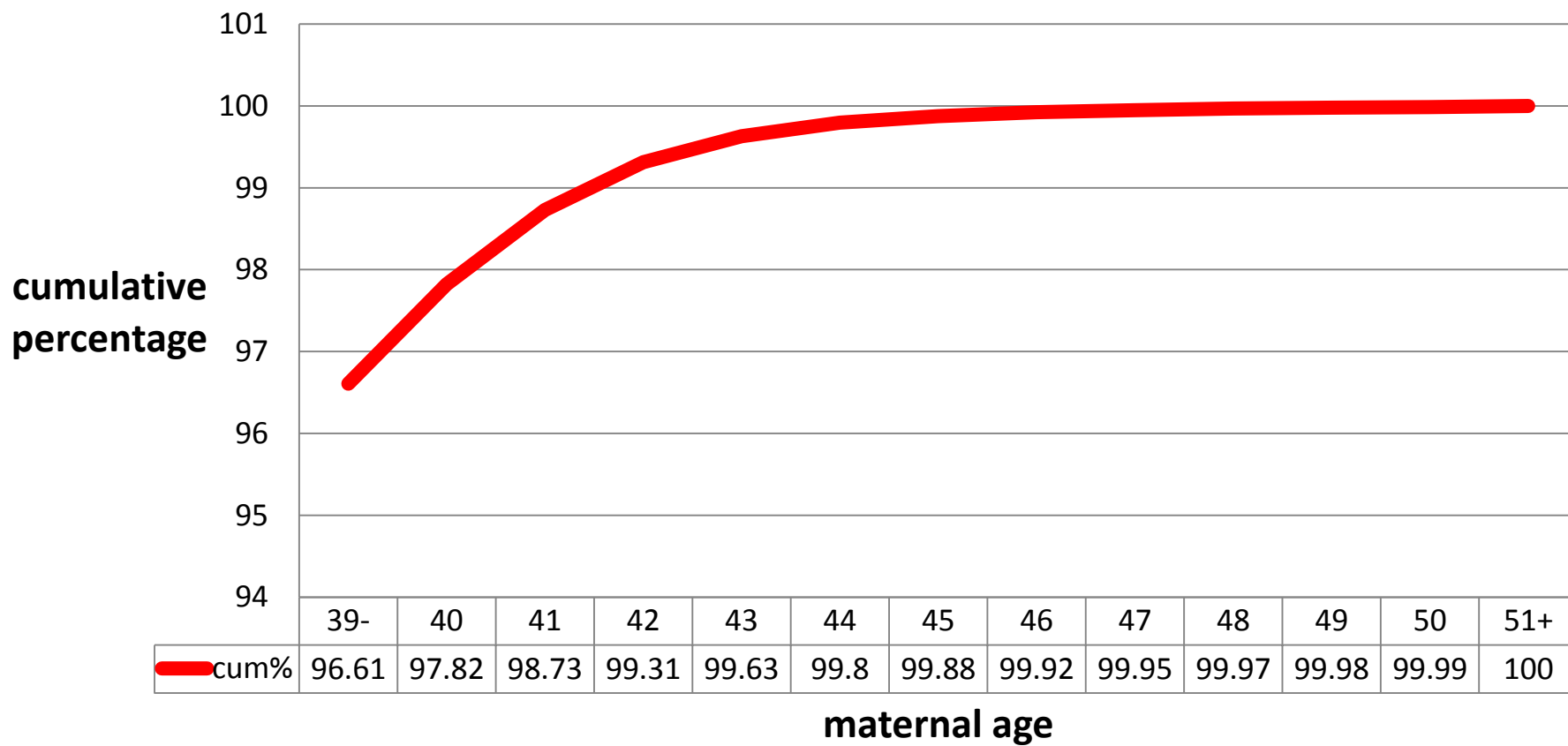

Central West FY2014-2018

Cumulative % of births by maternal age

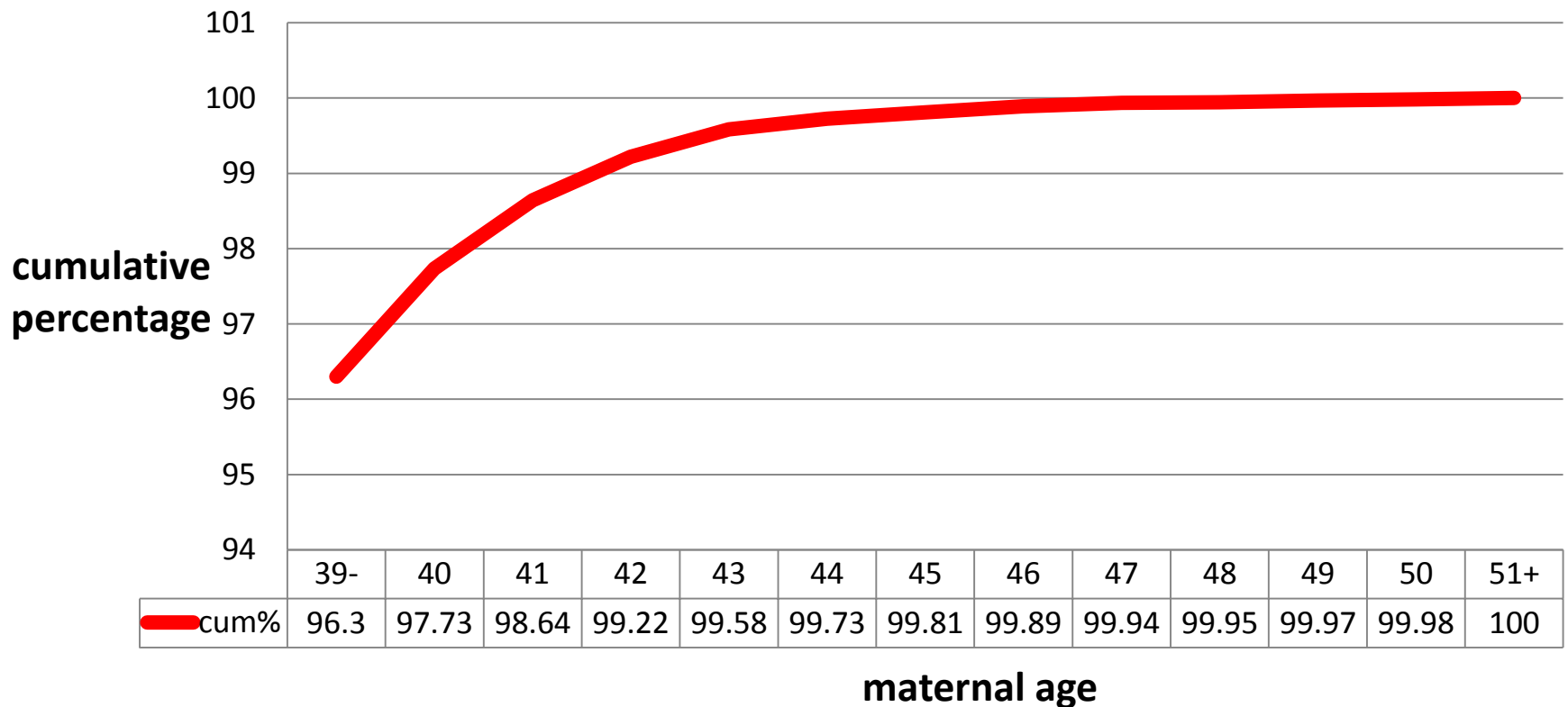

Mississauga Halton FY2014-2018

Cumulative % of births by maternal age

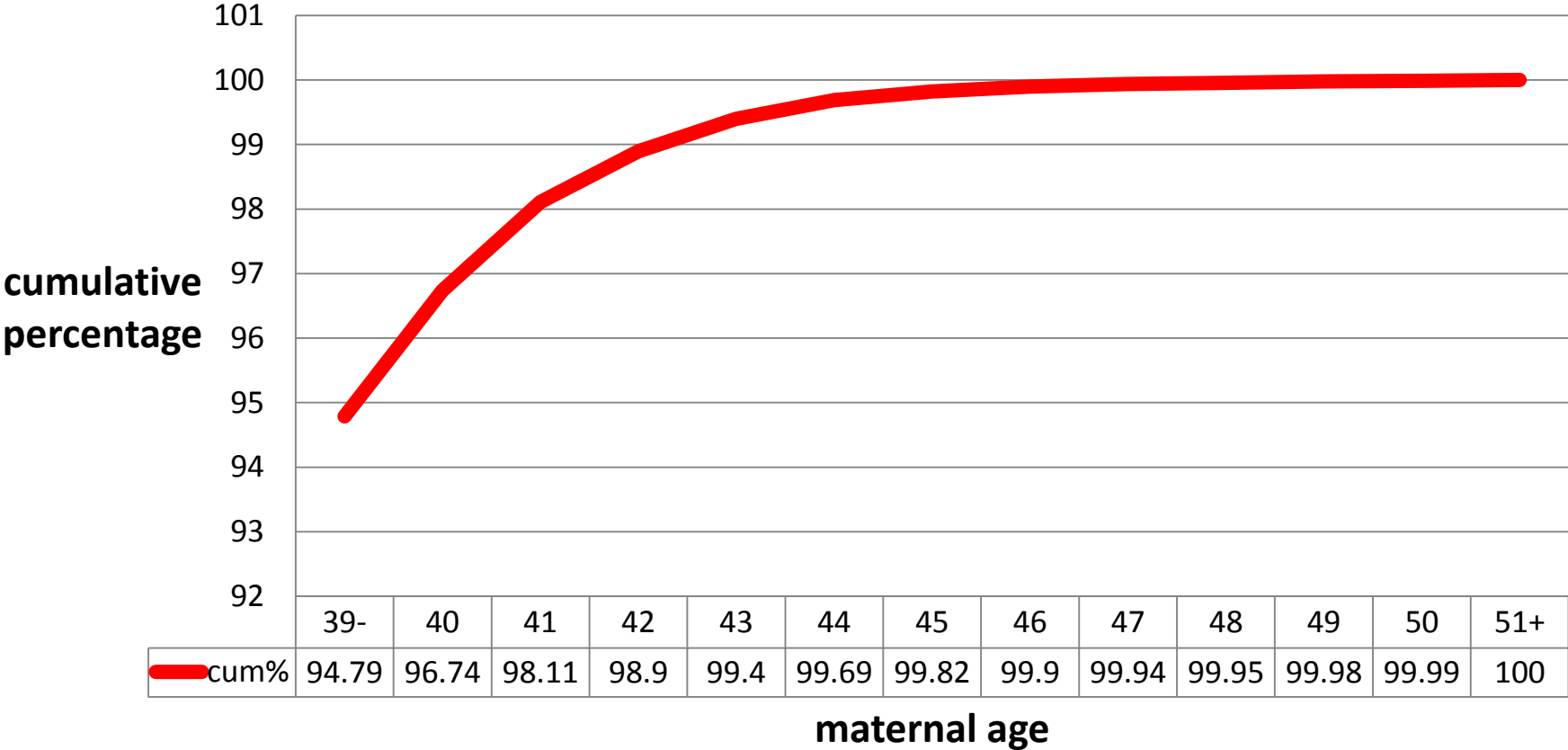

Toronto Central FY2014-2018

Cumulative % of births by maternal age

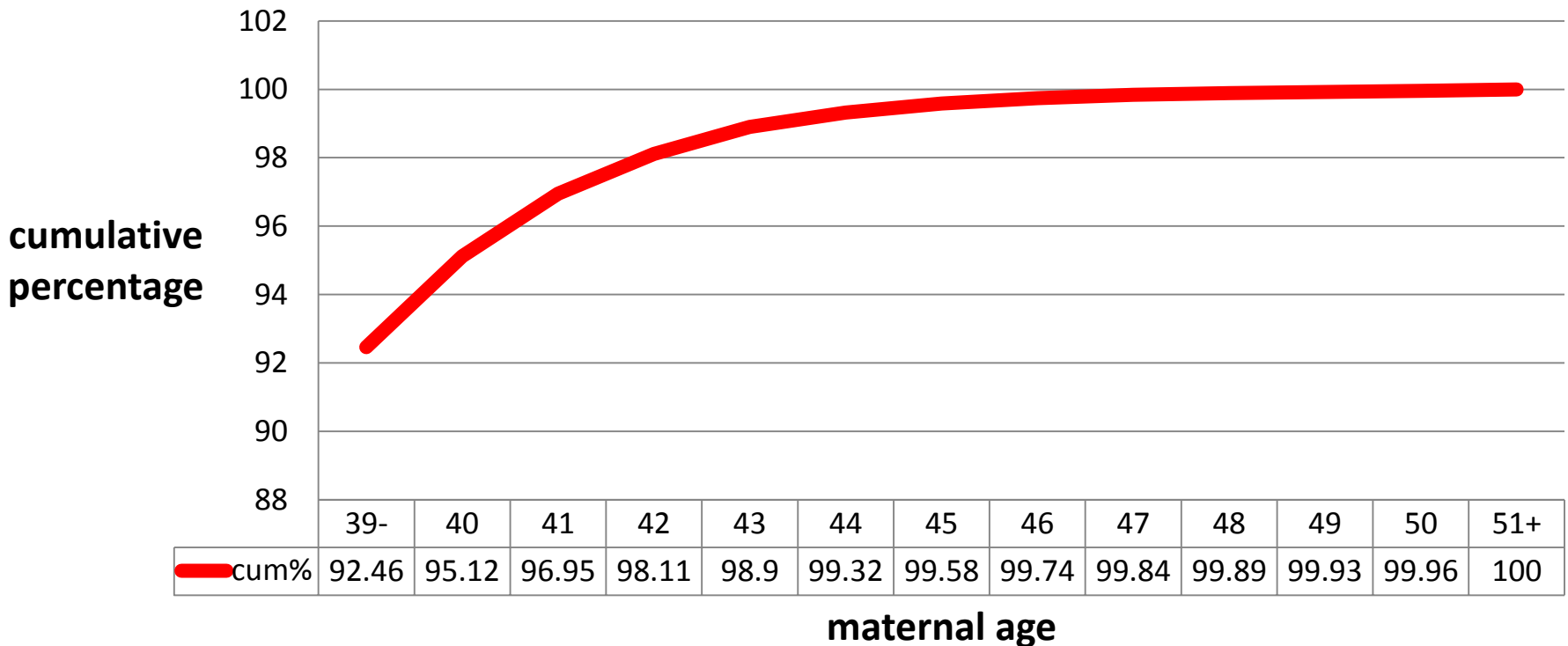

Central FY2014-2018

Cumulative % of births by maternal age

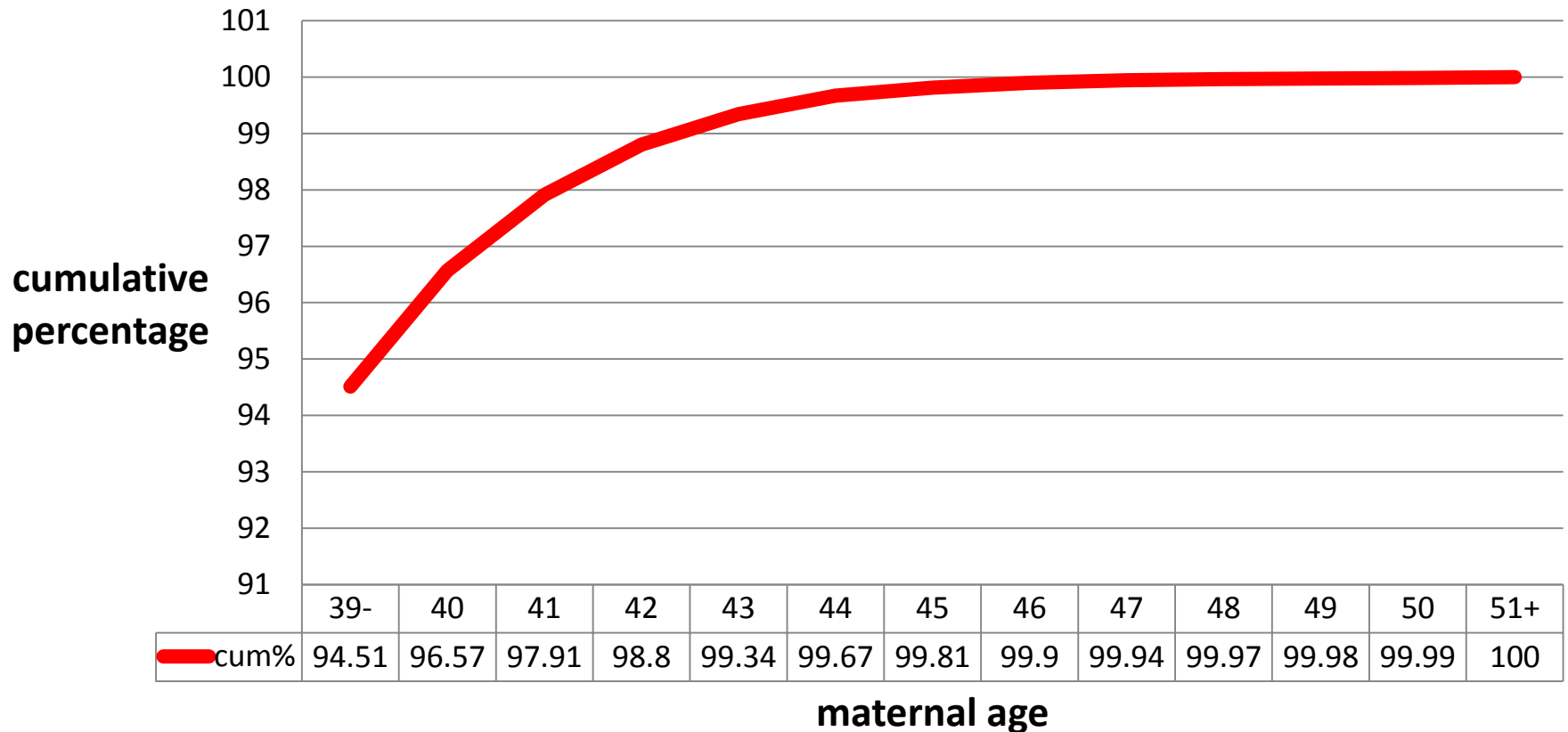

Central East FY2014-2018

Cumulative % of births by maternal age

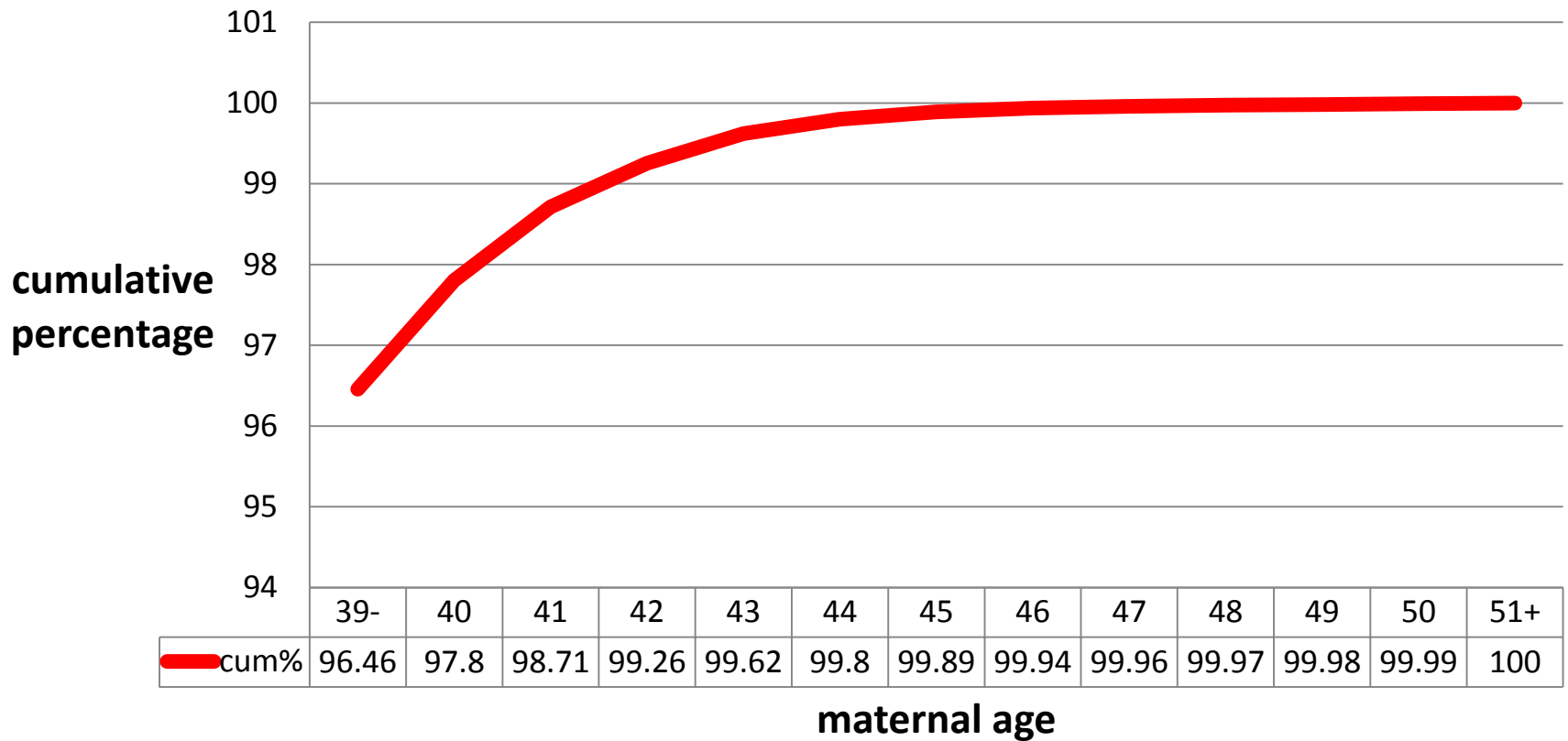

South East FY2014-2018

Cumulative % of births by maternal age

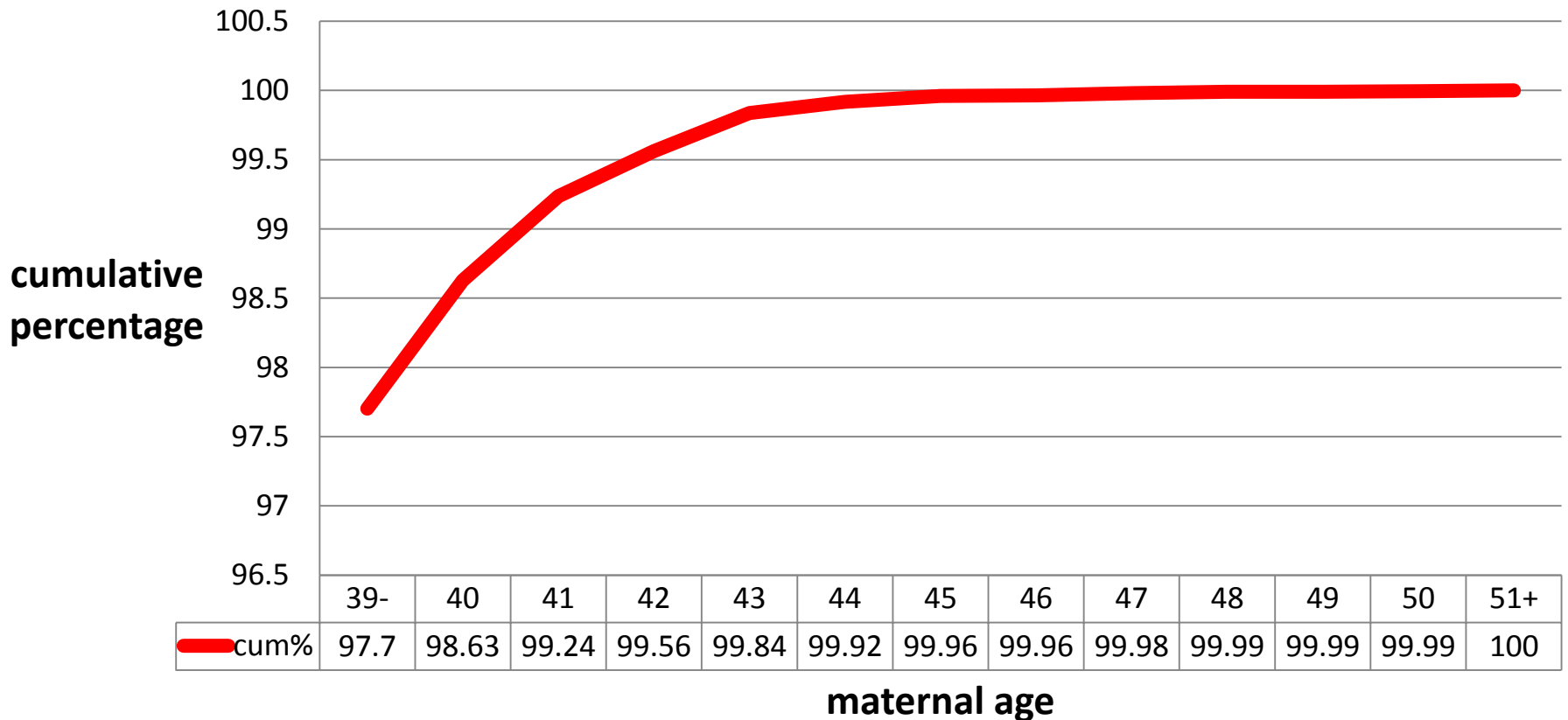

Champlain FY2014-2018

Cumulative % of births by maternal age

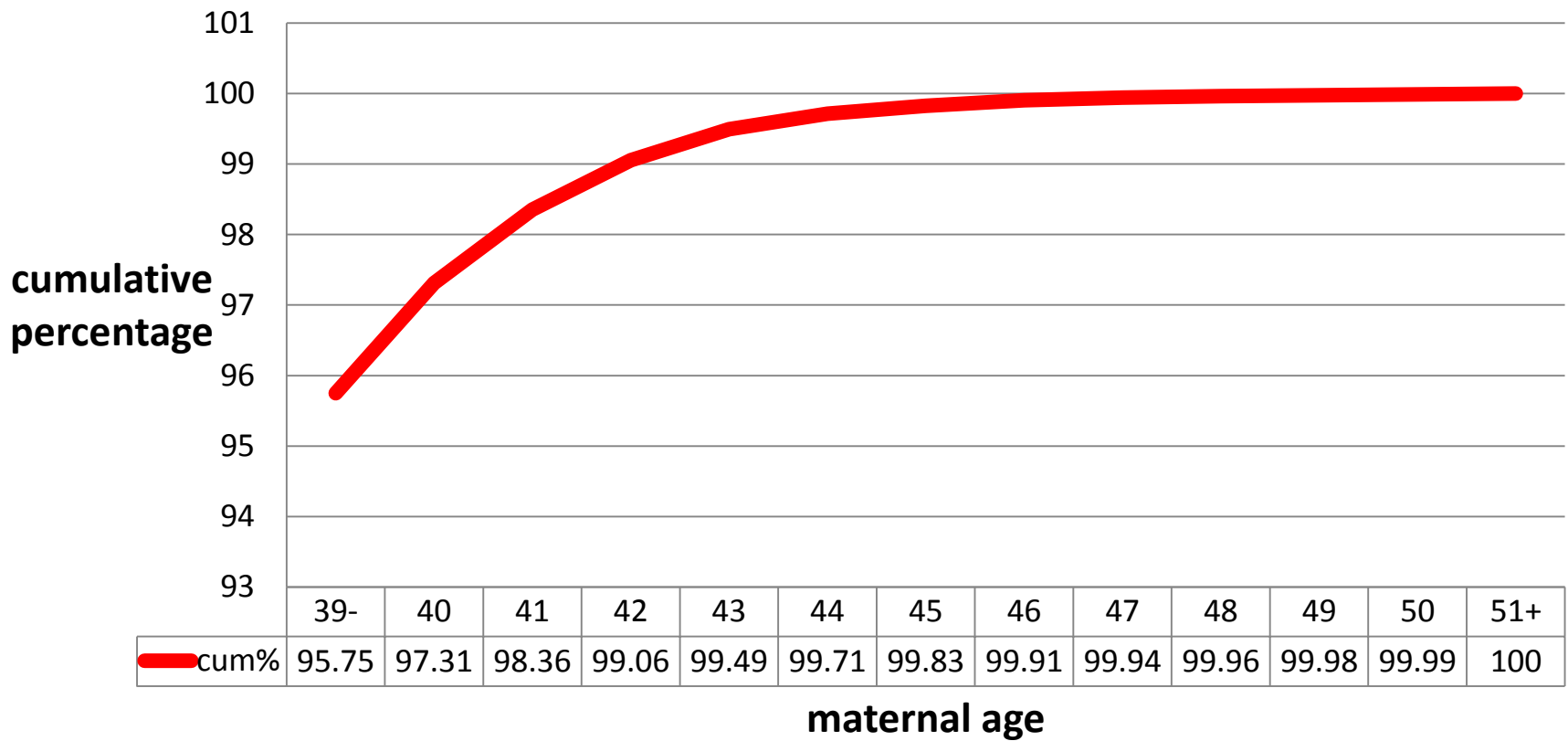

North Simcoe Muskoka FY2014-2018

Cumulative % of births by maternal age

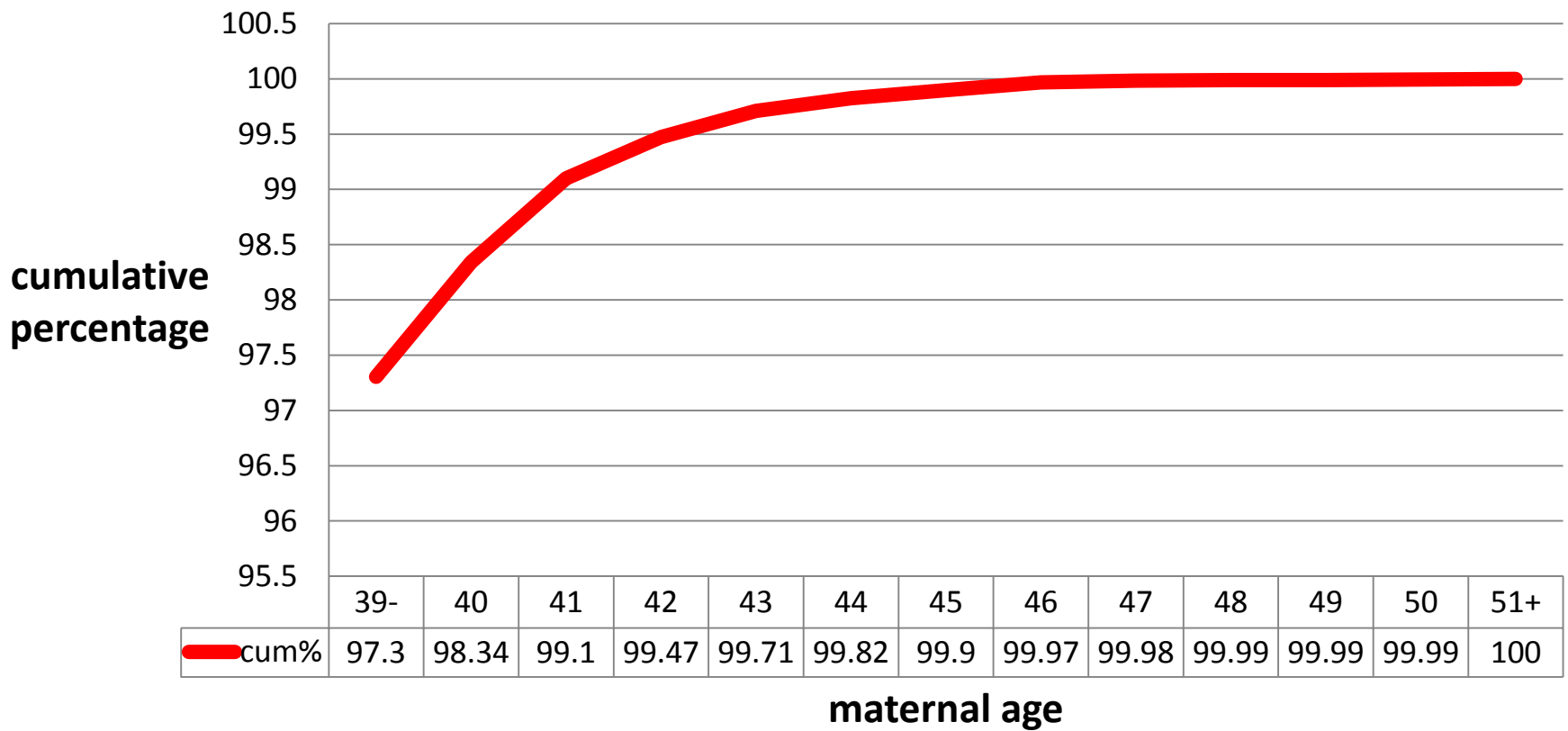

North East FY2014-2018

Cumulative % of births by maternal age

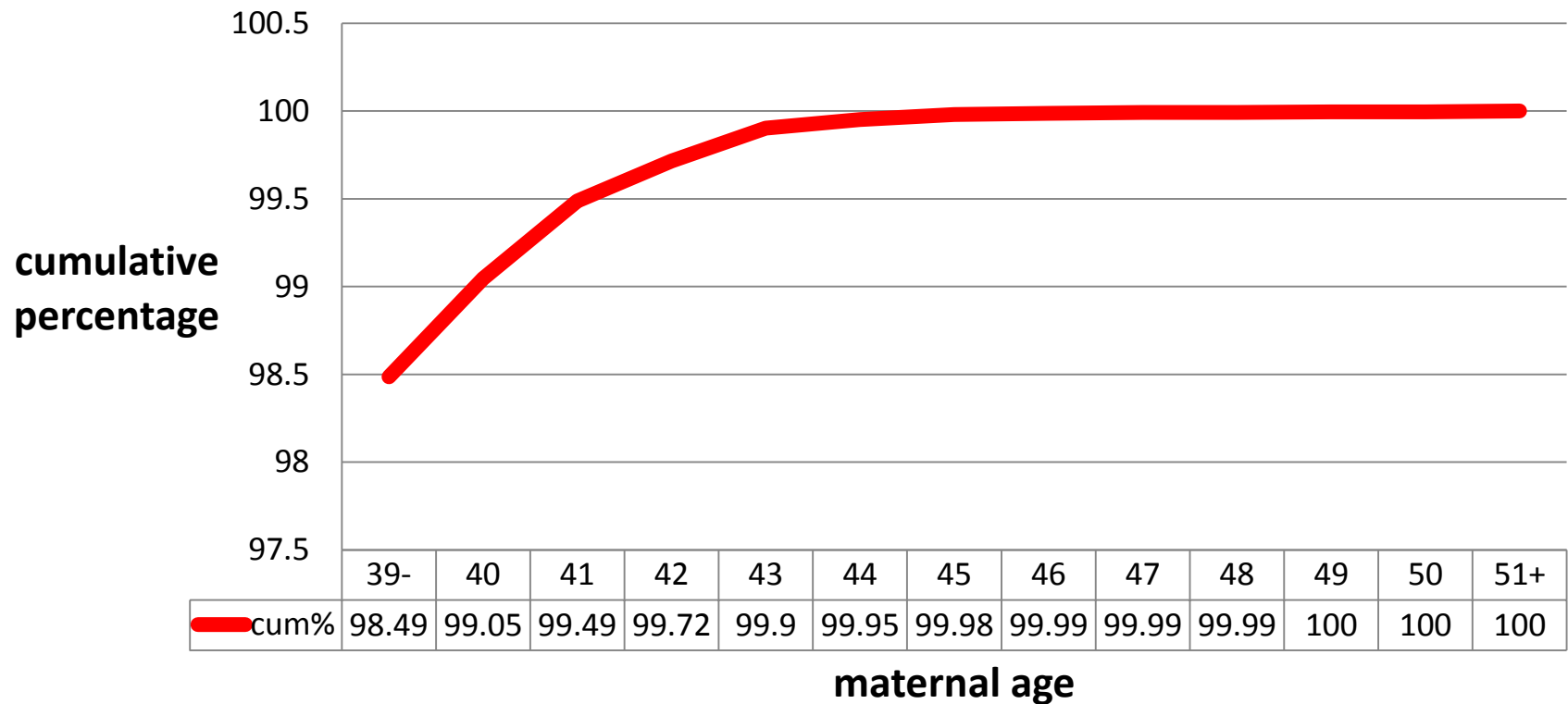

North West FY2014-2018

Cumulative % of births by maternal age

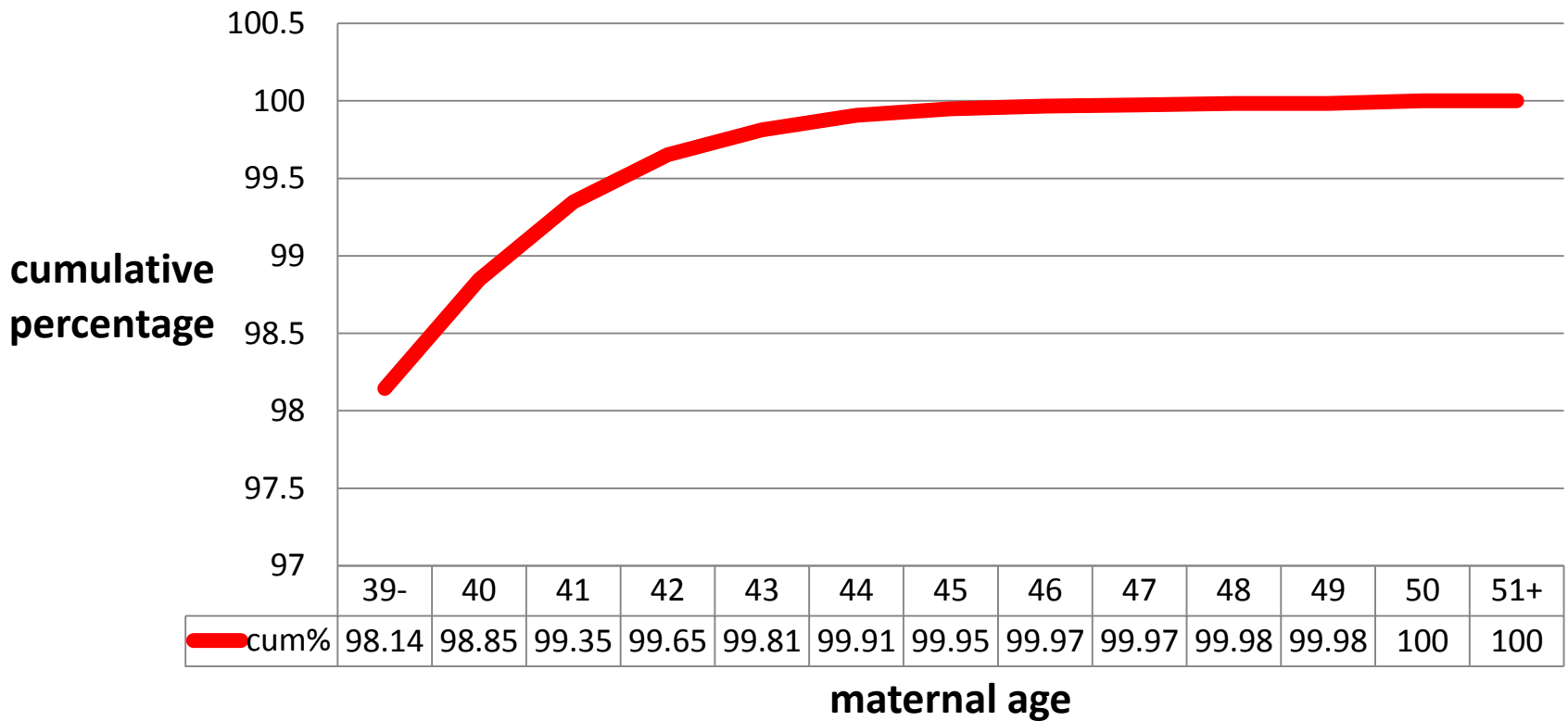

Ontario FY2014-2018

Cumulative % of births by maternal age

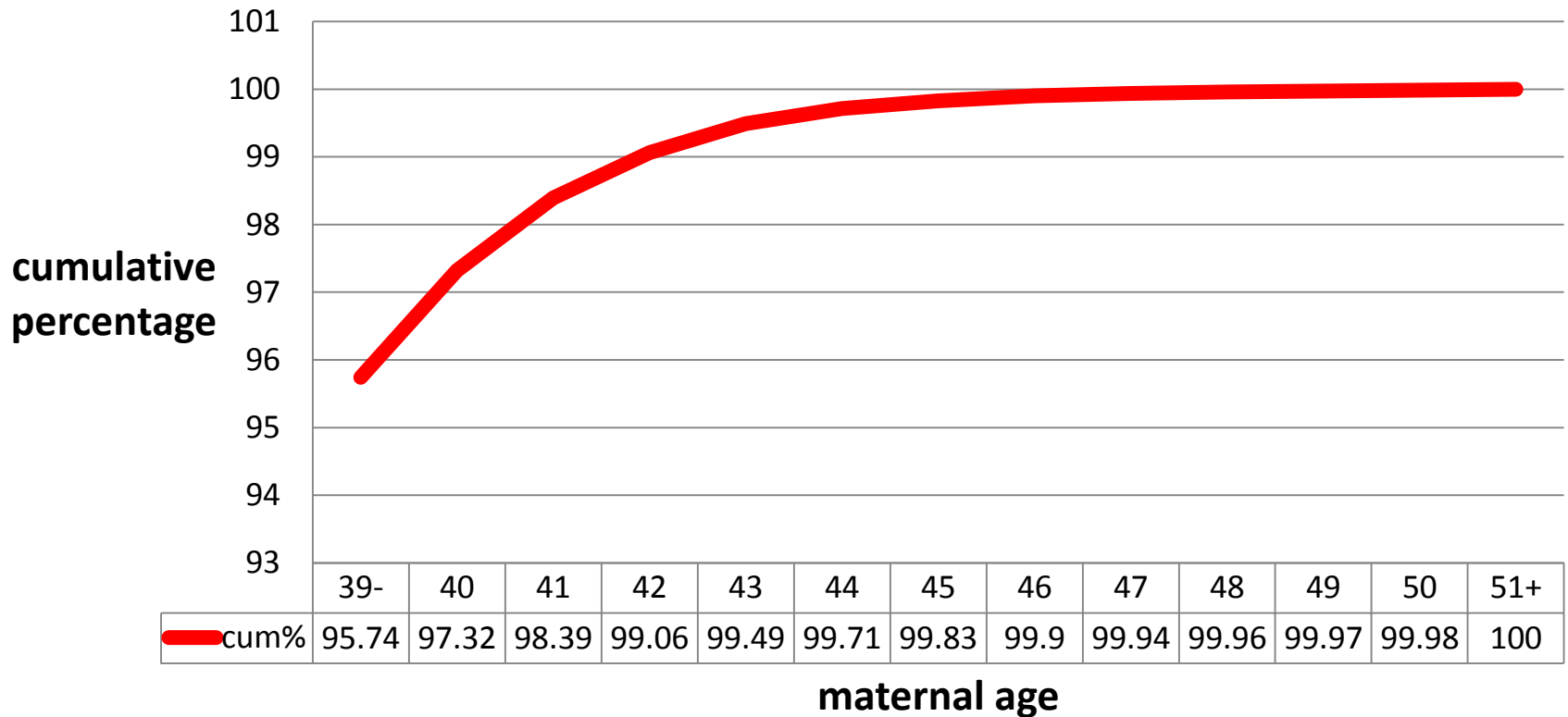

FY 2012-2018

Maternal age trend Hamilton Niagara Haldimand Brant

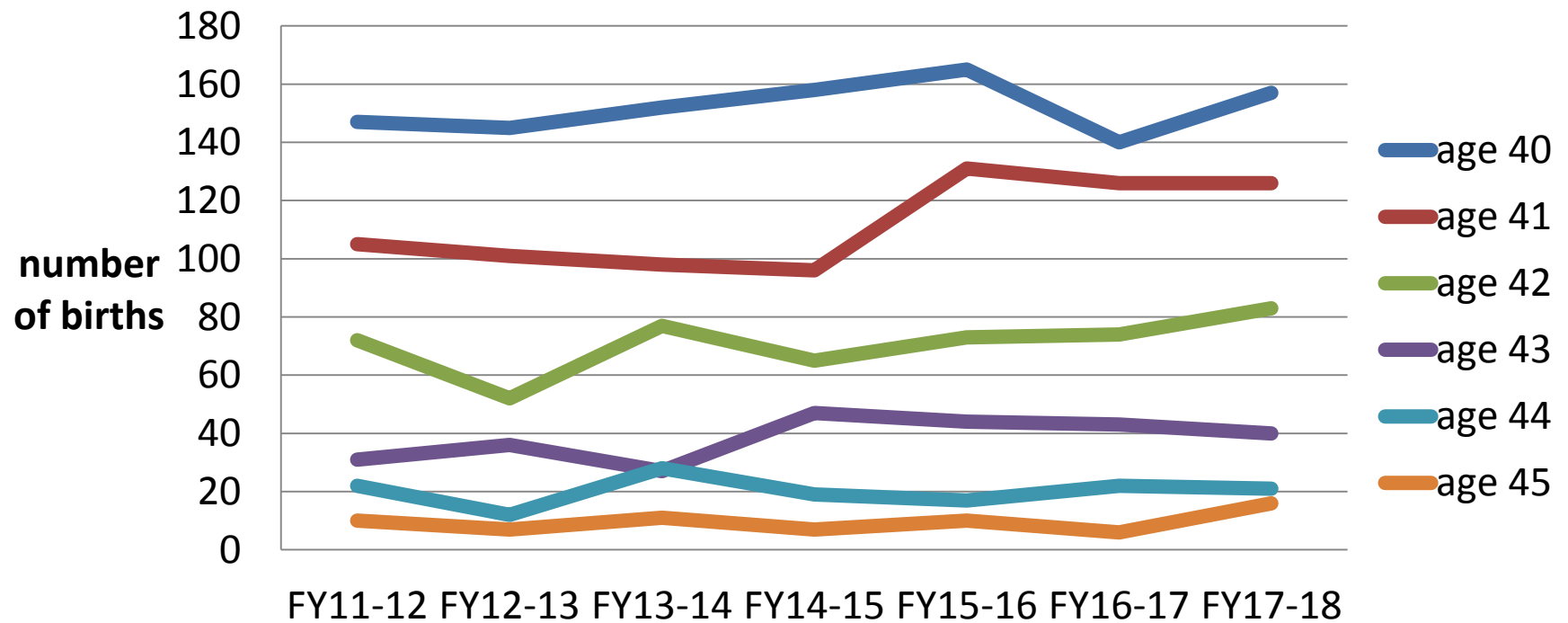

FY 2012-2018

Maternal age trend Central West

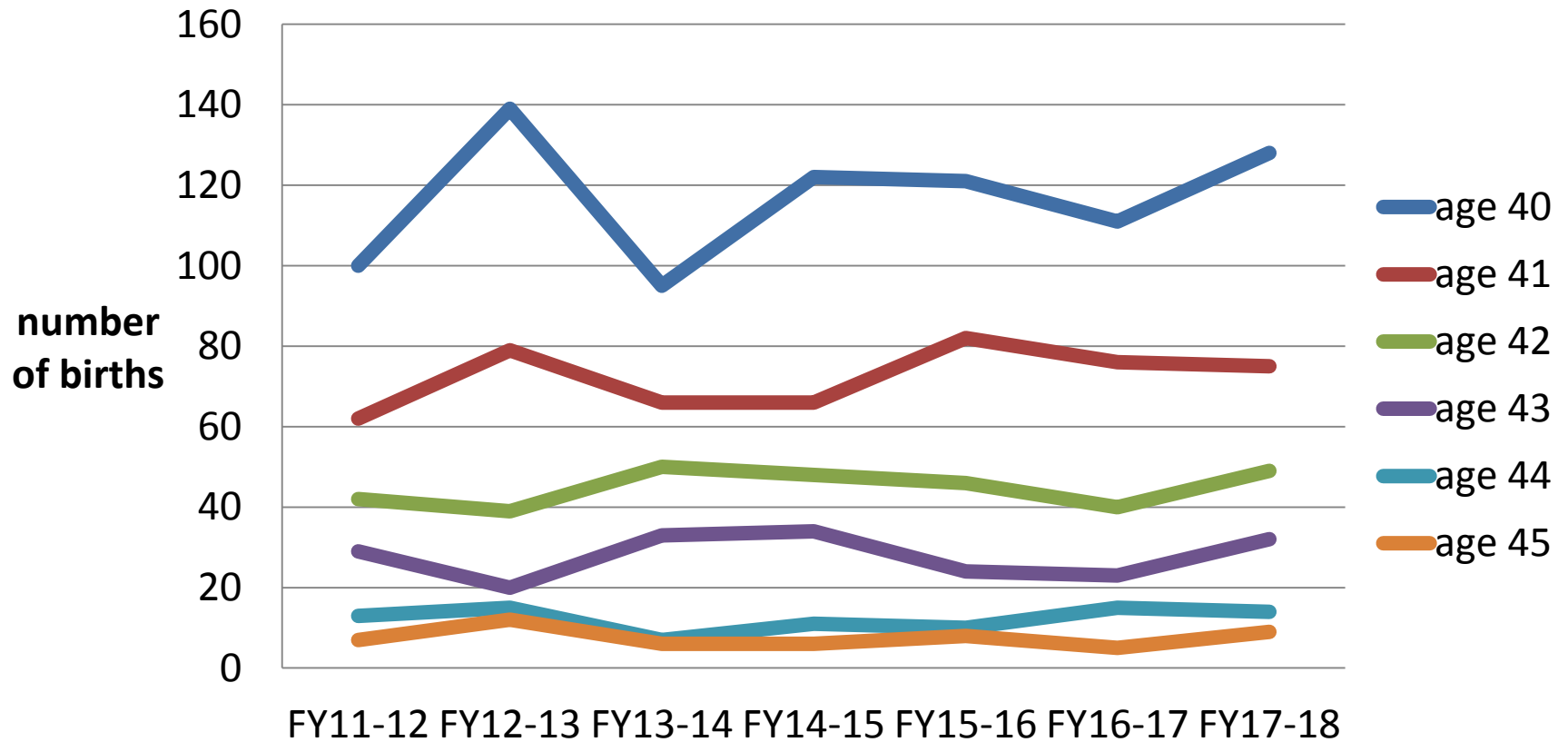

FY 2012-2018

Maternal age trend Mississauga Halton

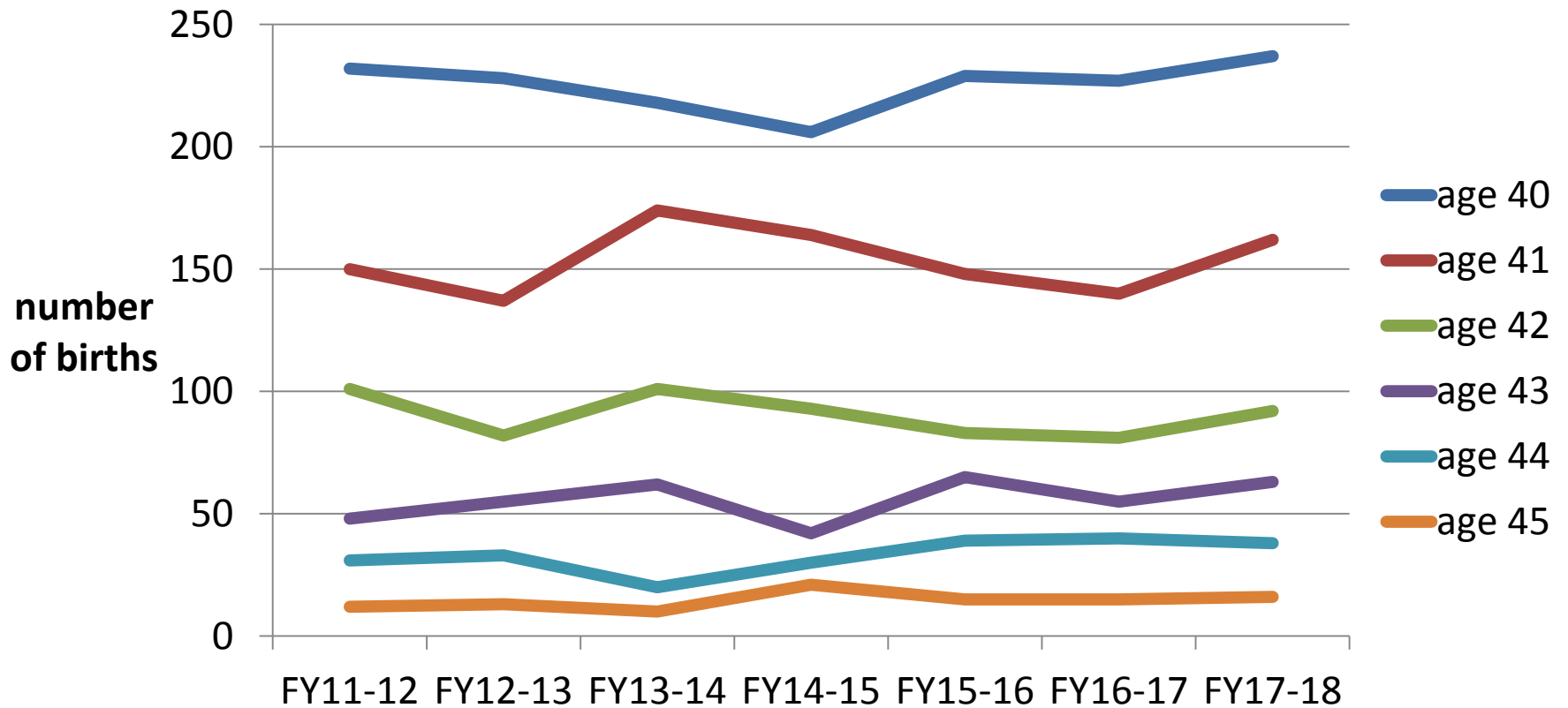

FY 2012-2018

Maternal age trend Toronto Central

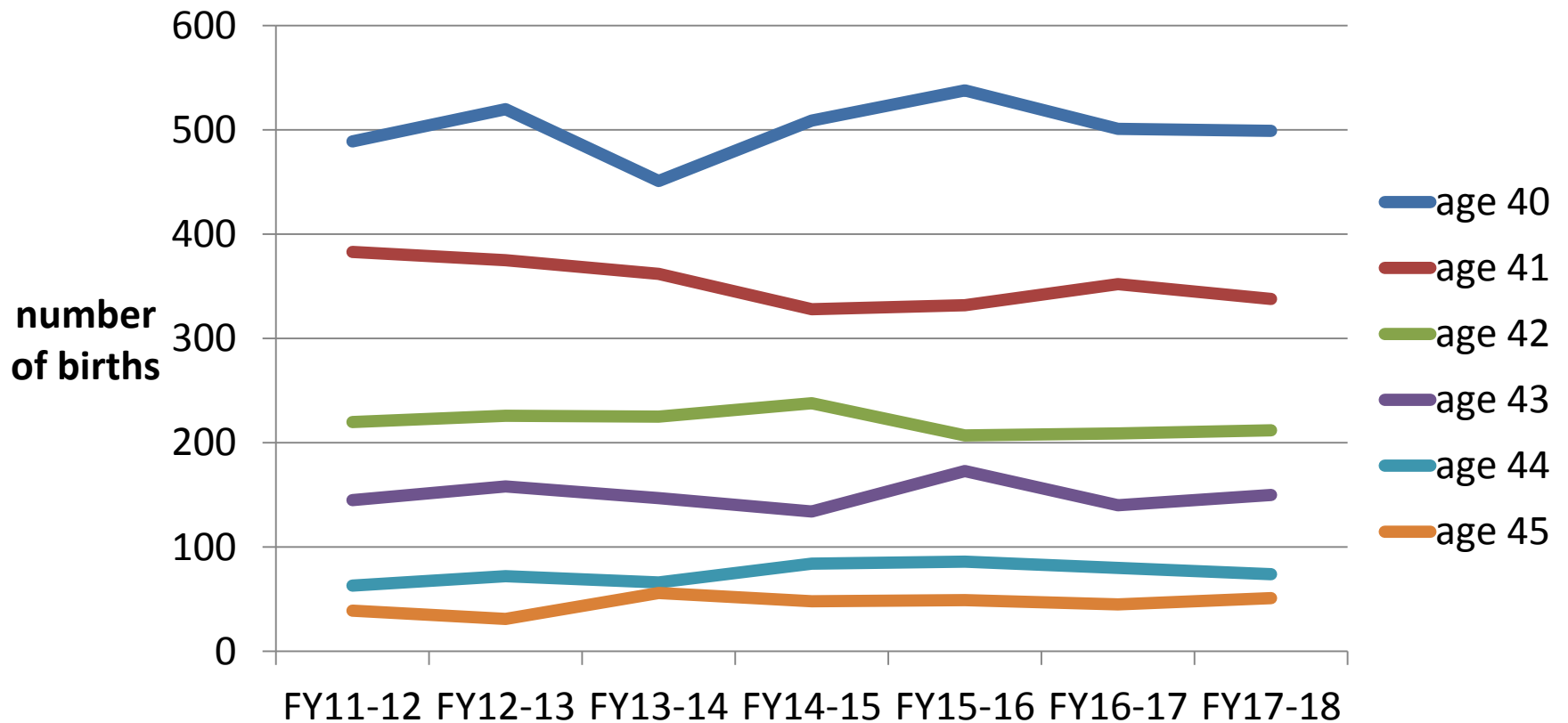

FY 2012-2018

Maternal age trend Central East

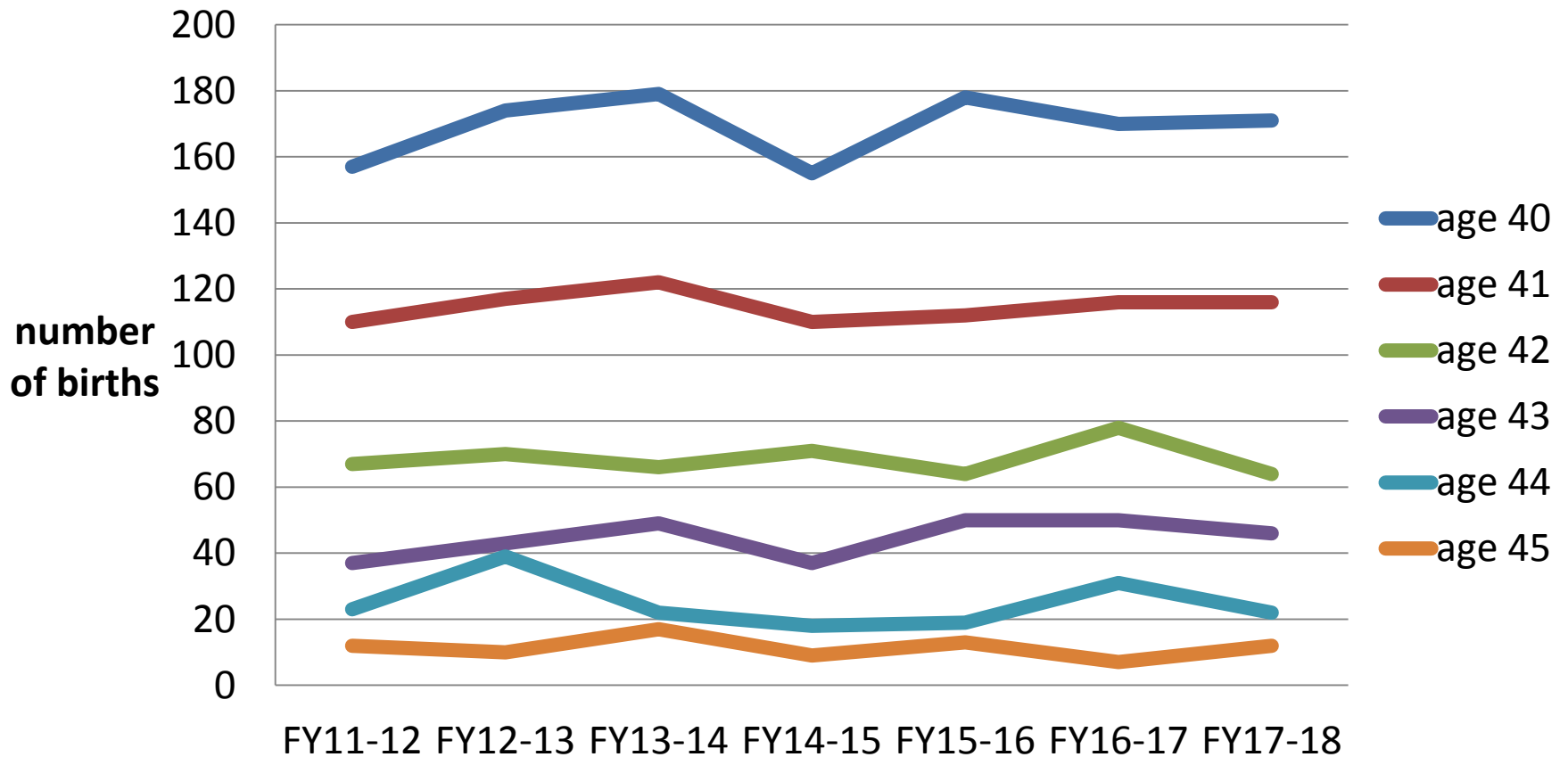

FY 2012-2018

Maternal age trend Central

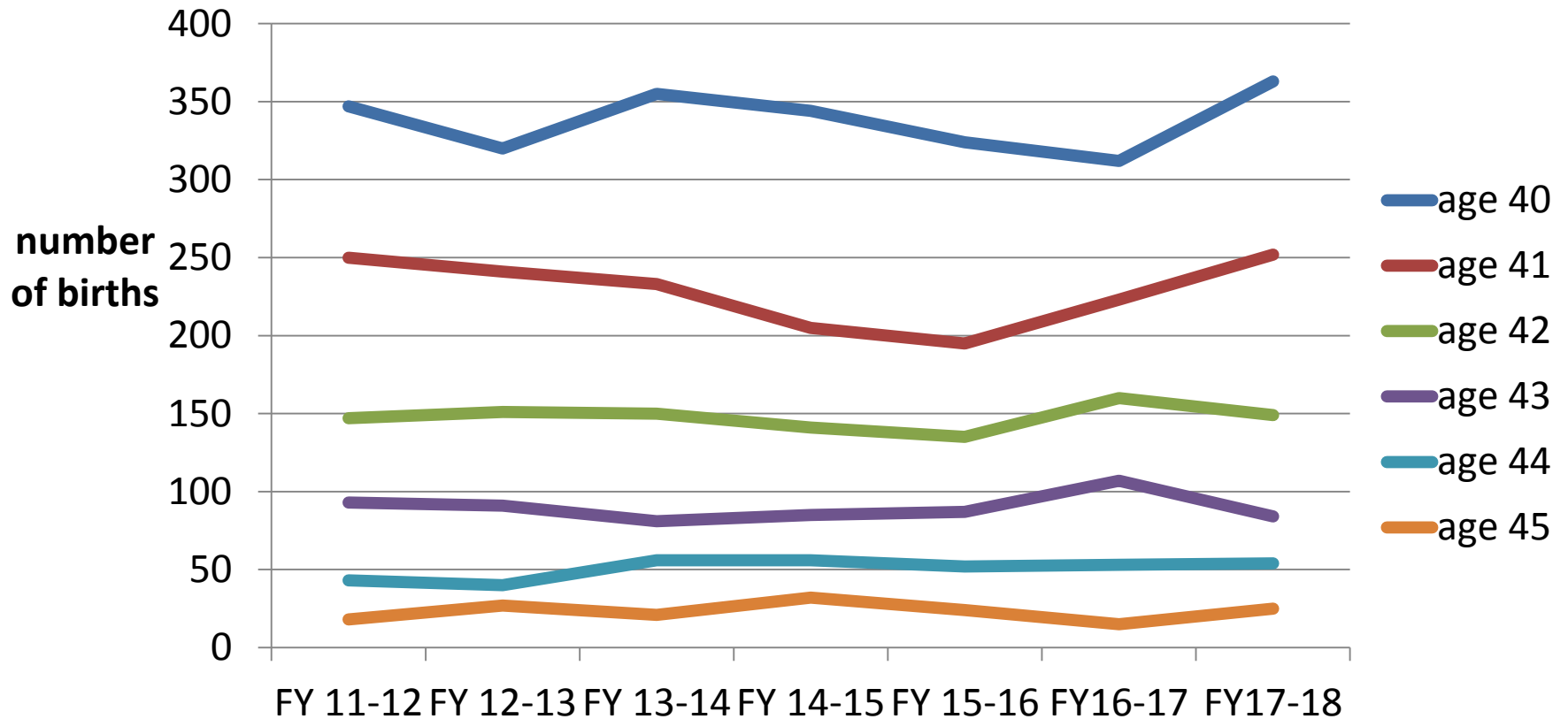

FY 2014-2018

Maternal age trend Champlain

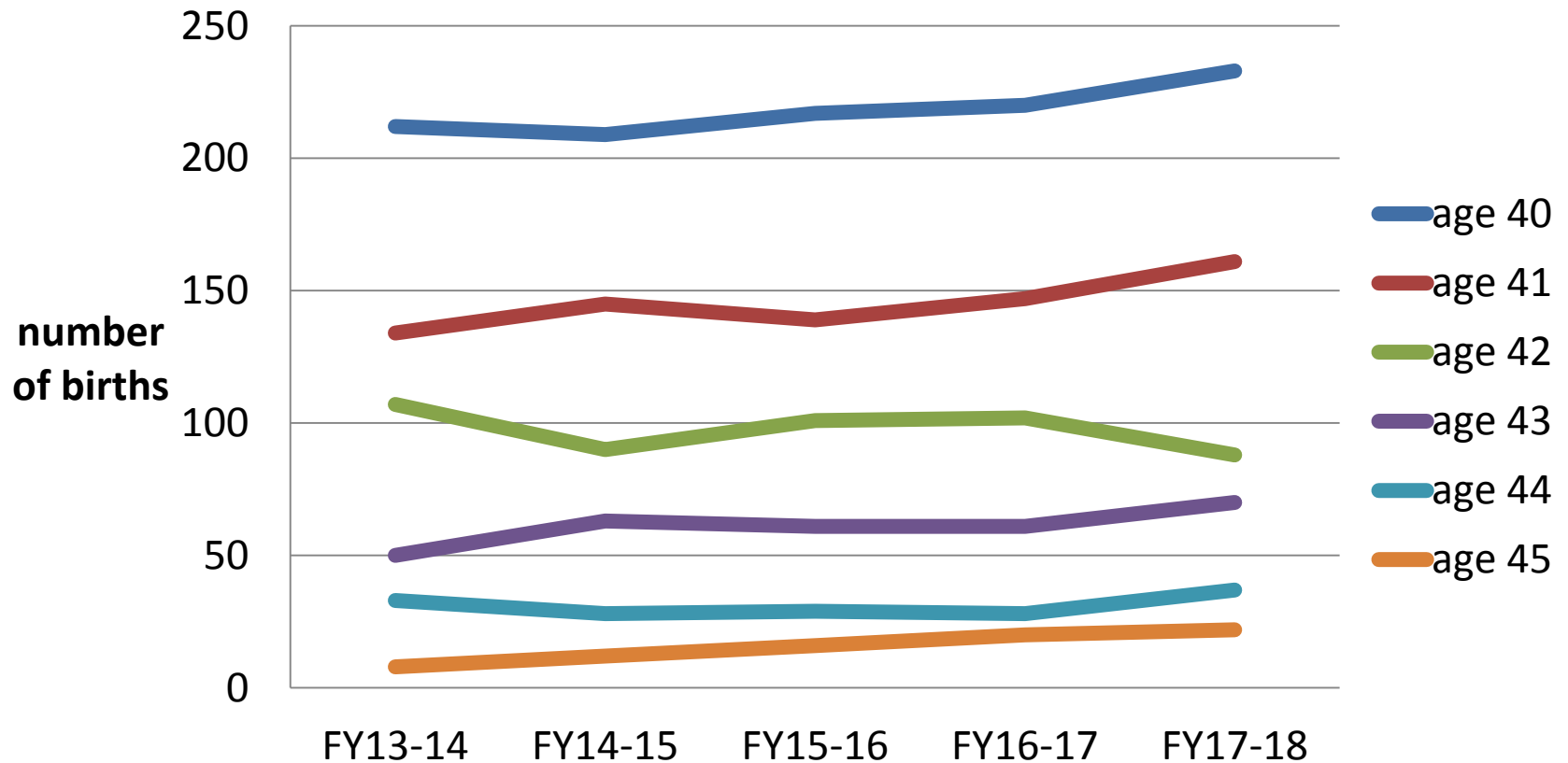

FY 2012-2018

Maternal age trend Ontario

